



CITY GOVERNMENT OF ORMOC, LEYTE
DEPARTMENT OF EDUCATION
UNIVERSITY OF SANTO TOMAS – GRADUATE SCHOOL
Center for Conservation of Cultural Property
and Environment in the Tropics

CULTURAL HERITAGE MAPPING PROJECT OF ORMOC CITY, LEYTE

BRGY. AIRPORT



Barangay Airport is one of the smallest barangay of Ormoc City. It is named after the Ormoc City Airport located at the barangay. It is approximately 10 kilometers away from the city proper. It became a barangay in 1978 under Temotia Omega as a barangay captain. As of now, it has 314 household and a population of 1,521. Recently the barangay is in the leadership of the barangay captain, Hon. Esmeralda S. Galos. Barangay Airport is a vast land of ricefield were in farming is the primary work of the people in the barangay. The barangay is one of the supplier of rice in the city. Even the barangay is small still there are many structures that can be found such as the air-conditioned barangay hall, barangay stage, covered court, barangay hall, church, multigrade school, rice mills, and the Airport of Ormoc City which is the center of attraction of the barangay. Recently the Ormoc City Airport has its domestic flight from Ormoc to Cebu and soon Ormoc to Manila will be opened. Barangay Airport is a peaceful barangay free from drugs and the people living in the barangay are friendly and hospitable.



The locals are preparing their new harvest Ampalaya to be delivered in the city for the next day.



A favorite hang out of the people of barangay mentioned specially during fiesta.

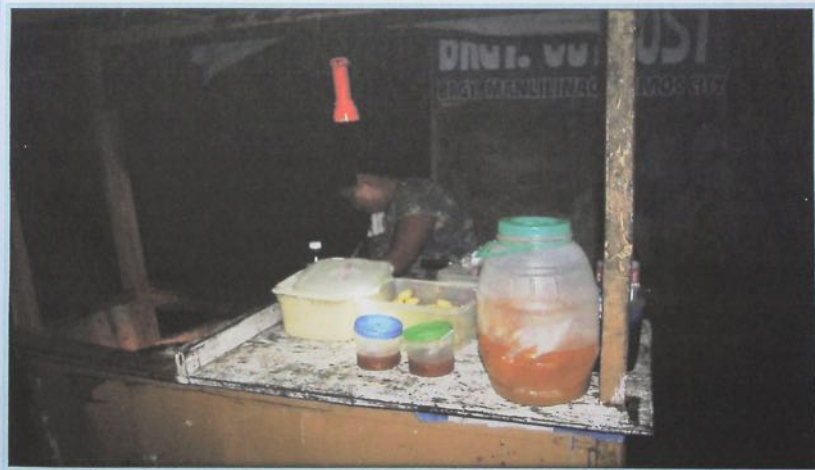

One of the locals in the Brgy. sells some Fish Ball with matching juice during the basketball and volleyball for the upcoming fiesta celebration.



In connection to the annual celebration of the feast day of Saint Isidore the Brgy Officials has this yearly sports activity such as Volleyball for Women and Basketball for men.



Children's Play ground located at the Brgy. Site. Established in the year 2012 as SK Project. Children in the Brgy. are able to enjoy this area anytime they want.



One of the resident in the Brgy. carrying a bamboo.



The Hazard MAP where we can locate the danger zone of the Barangay.

NAME: Lyn C. Omega
BARANGAY: Airport, Ormoc City

TEN (10) THINGS THAT MAKE OUR BARANGAY MEMORABLE



This is the Airport Elementary School found at the center of the barangay. It has 4 teachers, one handling Grades 1 & 2, another handling Grades 3 & 4, the other one is handling Grades 5 & 6 and the other one is handling Kindergarten.



This is the newly constructed one building three classrooms in the school of the barangay.



These are parents that are members of the 4P's happily working on their gardens.



The LGU conducted a “fogging” in the barangay.



This is the Punay's residence one of the oldest house of the Barangay Airport.



Barangay Airport is rich in palay.



Barangay Airport is a vast land of ricefield.



This is a flowing water owned by the Omega family and this is one of the source of the water in the barangay.



This is a "land master", it is used in cultivating the ricefield.



This is the heart of the barangay wherein we can see the barangay hall, stage, covered court and the barangay health center.

NAME: WENEFRADA L. SOTABENTO

BARANGAY: Airport, Ormoc City

TEN (10) THINGS THAT MAKE OUR BARANGAY MEMORABLE



This is the Airport Elementary School found at the center of the barangay. It has 4 teachers, one handling Grades 1 & 2, another handling Grades 3 & 4, the other one is handling Grades 5 & 6 and the other one is handling Kindergarten.



This is the newly constructed one building three classrooms in the school of the barangay.



These are parents that are members of the 4P's happily working on their gardens.



The LGU conducted a "fogging" in the barangay.



This is the Punay's residence one of the oldest house of the Barangay Airport.



Barangay Airport is rich in palay.



Barangay Airport is a vast land of ricefield.



This is a flowing water owned by the Omega family and this is one of the source of the water in the barangay.



This is a "land master", it is used in cultivating the ricefield.



This is the heart of the barangay wherein we can see the barangay hall, stage, covered court and the barangay health center.



CITY GOVERNMENT OF ORMOC, LEYTE
DEPARTMENT OF EDUCATION
UNIVERSITY OF SANTO TOMAS – GRADUATE SCHOOL
Center for Conservation of Cultural Property
and Environment in the Tropics

CULTURAL HERITAGE MAPPING PROJECT OF ORMOC CITY, LEYTE

PERSONALITIES

HERITAGE MAPPING FOR PERSONALITIES

NAME:

PICTURES:

EXPEDITA O. ARIQUE



BIRTHPLACE: **ORMOC CITY**

KEY MAP:

FATHER: **HOSPECIO OMEGA SR.**

PICTURES: **(deceased)**

MOTHER: **RESURRECION OMEGA**

PICTURES: **(deceased)**

SIBLINGS: **ARMIE ARIQUE**
JENALYN ARIQUE COSIP
MARY JOY ARIQUE

SIGNIFICANCE:

She is an active member of the church. She is the BEC Coordinator of the barangay. She is also the president of the junior legionaries in the barangay. She is also a catechist and a lector.

ACHIEVEMENTS:

According to her, her greatest achievement is to let her children finished their studies and earned a degree.

BIBLIOGRAPHY:

DOCUMENTATION:

**NAME: LYN C. OMEGA , JILLIANNE KAYE M. CABONCE ,
WENEFREDA L. SOTABENTO**

DATE: June 28, 2017

HERITAGE MAPPING FOR PERSONALITIES

NAME:

PICTURES:

EXPEDITA O.ARIQUE



BIRTHPLACE: **ORMOC CITY**

KEY MAP:

FATHER: **HOSPECIO OMEGA SR.**

PICTURES: (deceased)

MOTHER: **RESURRECION OMEGA**

PICTURES: (deceased)

SIBLINGS: **ARMIE ARIQUE**
JENALYN ARIQUE COSIP
MARY JOY ARIQUE

SIGNIFICANCE:

She is an active member of the church. She is the BEC Coordinator of the barangay. She is also the president of the junior legionaries in the barangay. She is also a catechist and a lector.

ACHIEVEMENTS:

According to her, her greatest achievement is to let her children finished their studies and earned a degree.

BIBLIOGRAPHY:

DOCUMENTATION:

NAME: **LYN C. OMEGA , JILLIANNE KAYE M. CABONCE ,**
WENEFREDA L. SOTABENTO

DATE: **June 28, 2017**

HERITAGE MAPPING FOR PERSONALITIES

NAME: **ANDRESA S. OMEGA**

PICTURES:

BIRTHPLACE: **ALBUERA, LEYTE**

KEY MAP:

FATHER: **PROSESO SENILLO**

PICTURES: **(deceased)**

MOTHER: **ANTIPAS TAN SENILLO**

PICTURES: **(deceased)**

SIBLINGS:

DIOMEDES OMEGA II

DIOSO JOSE OMEGA

DANILO OMEGA

DINO JULIAN OMEGA

MARIA DALLA O. FERNANDEZ

DORENA FLOR OMEGA

DIODINO OMEGA

DARYLL OMEGA

SIGNIFICANCE:

She is one of the founder why Barangay Airport became a barangay in 1978. She is also a member of the Handmaid of the Lord.

ACHIEVEMENTS:

She is a retired teacher of Nasunugan Elementary School. And through her effort with the help of her spouse they send all their children in school and all of them finished a degree.

BIBLIOGRAPHY:

DOCUMENTATION:

NAME: **LYN C. OMEGA , JILLIANNE KAYE M. CABONCE ,
WENEFREDA L. SOTABENTO**

DATE: **June 28, 2017**

HERITAGE MAPPING FOR PERSONALITIES

NAME: **HOSPECIO OMEGA SR.**

PICTURES: **(deceased)**

BIRTHPLACE: **ORMOC CITY**

KEY MAP:

FATHER: **JULIAN OMEGA**

PICTURES: **(deceased)**

MOTHER: **PRESENTATION SALINAS OMEGA**

PICTURES: **(deceased)**

SIBLINGS:

IMELDA OMEGA

EXPEDITA O. ARIQUE

MARIA CIRILINA O. RAMAS

MARIA TERESITA OMEGA

ROGELIO OMEGA

SUZETH OMEGA

LOLITA O. RAMAS

HOSPECIO OMEGA JR.

RAMIL OMEGA

SIGNIFICANCE:

He was a faith healer in the barangay. The people in the barangay loved and had a great respect on him because of his generosity.

ACHIEVEMENTS:

He send all his siblins in school. Most of his children finished a degree except to those got married early.

BIBLIOGRAPHY:

DOCUMENTATION:

NAME: **LYN C. OMEGA , JILLIANNE KAYE M. CABONCE ,
WENEFREDA L. SOTABENTO**

DATE: **June 28, 2017**

HERITAGE MAPPING FOR PERSONALITIES

NAME:

GILA M. MALAZARTE

PICTURES:



BIRTHPLACE: **ORMOC CITY**

KEY MAP:

FATHER: **GERARDO N. MILALLOS**

PICTURES: (deceased)

MOTHER: **ILUMINADA C. MILALLOS**

PICTURES:

SIBLINGS:

**ANDREA GAY D. MAGLASANG
MICHAEL M. DUAY
JON ERNEST M. MALAZARTE**

**JULIA M. MALAZARTE
MICHELLE M. MALAZARTE**

SIGNIFICANCE:

She is teaching the little children in the Day Care for 20 years and still in the service until now.

ACHIEVEMENTS:

She is the District President of the Day Care worker. And the Federation Treasurer of the Day Care Worker. And in the accreditation of the Day Care Worker she got level 2 equivalent to  which means very satisfactory.

BIBLIOGRAPHY:

DOCUMENTATION:



NAME: **LYN C. OMEGA , JILLIANNE KAYE M. CABONCE , WENEFREDA L. SOTABENTO**

DATE: **June 29, 2017**

HERITAGE MAPPING FOR PERSONALITIES

NAME:

ESMERALDA S. GALOS

PICTURE:



BIRTHPLACE: **ORMOC CITY**

KEY MAP:

FATHER: **RICARDO SACAY SR.**

PICTURES: (deceased)

MOTHER: **REGINA CASIRO SACAY**

PICTURES: (deceased)

SIBLINGS: **MELANIE SACAY**
RODRIGO SACAY JR.
MELISSA SACAY

JANET SACAY
JASON SACAY

SIGNIFICANCE:

She is the recent barangay captain of Barangay Airport, Ormoc City. She served her constituent in Barangay Airport for more than 10 years.

ACHIEVEMENTS:

She served the people in the barangay for three consecutive terms. And during her terms as barangay captain there are many improvements that we can see in the barangay such as barangay road concreting, repair of the health center and barangay hall and most of all the construction of the barangay covered court.

BIBLIOGRAPHY:

DOCUMENTATION:

NAME: **LYN C. OMEGA , JILLIANNE KAYE M. CABONCE ,**
WENEFREDA L. SOTABENTO

DATE: **June 29,2017**

HERITAGE MAPPING FOR PERSONALITIES

NAME:

WENEFREDA L. SOTABENTO

PICTURE:



BIRTHPLACE: **ORMOC CITY**

KEY MAP:

FATHER: **SABENIANO DIA LAPAZ**

PICTURES: (deceased)

MOTHER: **BIENVENIDA LAUDE MAGALLANES**

PICTURES: (deceased)

SIBLINGS: **CATHELLEN S. REPOLLES
NANET SOTABENTO
NEDDIE SOTABENTO**

**ANNIE SOTABENTO
QUENIE MARIE SOTABENTO**

SIGNIFICANCE:

She is the recent barangay secretary of Barangay Airport.

ACHIEVEMENTS:

She serves as barangay secretary for more than 10 years.

BIBLIOGRAPHY:

DOCUMENTATION:

NAME: **LYN C. OMEGA , JILLIANNE KAYE M. CABONCE ,
WENEFREDA L. SOTABENTO**

DATE: **June 30, 2017**

HERITAGE MAPPING FOR PERSONALITIES

NAME: **TEMOTEA J. OMEGA**

PICTURES:

BIRTHPLACE: **ORMOC CITY**

KEY MAP:

FATHER: **ABLING JUNTILLA**

PICTURES: **(deceased)**

MOTHER: **RESTITUTA PALACAO**

PICTURES: **(deceased)**

SIBLINGS: **ELIZALDE OMEGA**

ERUBEN OMEGA

SIGNIFICANCE:

She was the first appointed barangay captain of Barangay Airport. She was appointed by Kagawad Sotero Pepito of the City Of Ormoc.

ACHIEVEMENTS:

During her term as Barangay Captain she opened the primary school, which is named as Airport Primary School with Nipa Hut classroom. They offered only grades 1 and 2 with only one teacher.

BIBLIOGRAPHY:

DOCUMENTATION:

NAME: **LYN C. OMEGA , JILLIANNE KAYE M. CABONCE ,
WENEFREDA L. SOTABENTO**

DATE: **June 30,2017**

HERITAGE MAPPING FOR PERSONALITIES

NAME: **JESUS OMEGA**

PICTURES: **(deceased)**

BIRTHPLACE: **ORMOC CITY**

KEY MAP:

FATHER: **JULIAN OMEGA**

PICTURES: **(deceased)**

MOTHER: **PRESENTATION SALINAS OMEGA**

PICTURES: **(deceased)**

SIBLINGS:

JAIME OMEGA

LEOPOLDO OMEGA

JESSIE OMEGA

ANA OMEGA

SALLY OMEGA

SUSAN OMEGA

SIGNIFICANCE:

He was the first manager of Airport Transportation Office (ATO) of Ormoc City.

ACHIEVEMENTS:

During his time as manager he helped his fellow barangays to work at Airport Transportation Office.

BIBLIOGRAPHY:

DOCUMENTATION:

NAME: **LYN C. OMEGA , JILLIANNE KAYE M. CABONCE ,
WENEFREDA L. SOTABENTO**

DATE: **June 30, 2017**

HERITAGE MAPPING FOR PERSONALITIES

NAME:

PICTURE:

MARIA TERESITA C. OMEGA



BIRTHPLACE: **ORMOC CITY**

KEY MAP:

FATHER: **HOSPECIO OMEGA SR.**

PICTURES: (deceased)

MOTHER: **RESURRECION CATINGUB OMEGA**

PICTURES: (deceased)

SIBLINGS:

SIGNIFICANCE:

She'd been teaching the Day Care at Barangay Airport for five years from 1993-1997.

ACHIEVEMENTS:

She is a missionary of the Divine Mercy. And she is the Divine Mercy Home Evangelization Assistant Coordinator in Ormoc City.

BIBLIOGRAPHY:

DOCUMENTATION:

NAME: **LYN C. OMEGA , JILLIANNE KAYE M. CABONCE ,
WENEFREDA L. SOTABENTO**

DATE: **July 1, 2017**

HERITAGE MAPPING FOR PERSONALITIES

NAME:

LYN COSTE OMEGA

PICTURE:



BIRTHPLACE: **ORMOC CITY**

KEY MAP:

FATHER: **LEOVIGILDO COSTE**

PICTURES: **(deceased)**

MOTHER: **PABLIA ESOTO COSTE**

PICTURES:

SIBLINGS:

LYRA C. OMEGA

RAMIL JR. C. OMEGA

RHYLYN C. OMEGA

SIGNIFICANCE:

She'd been teaching a multigrade class for 18 years handling grades 1 and 2 classes at Airport Elementary School.

ACHIEVEMENTS:

She was awarded as an Outstanding Multigrade Teacher in the Region in 2003.

BIBLIOGRAPHY:

DOCUMENTATION:

**NAME: LYN C. OMEGA , JILLIANNE KAYE M. CABONCE ,
WENEFREDA L. SOTABENTO**

DATE: July 1, 2017



CITY GOVERNMENT OF ORMOC, LEYTE
DEPARTMENT OF EDUCATION
UNIVERSITY OF SANTO TOMAS – GRADUATE SCHOOL
Center for Conservation of Cultural Property
and Environment in the Tropics

CULTURAL HERITAGE MAPPING PROJECT OF ORMOC CITY, LEYTE

MEMORY MATRIX

10 Oldest Persons in Barangay Airport

Timotea Juntilla Omega
 Birthdate: July 24, 1937
 Age : 80

	1937- 1947 10 yrs.	1947- 1957 20yrs.	1957- 1967 30yrs.	1967- 1977 40yrs.	1977-1987 50yrs.	1987-1997 60yrs.	1997- 2007 70 yrs.	2007-2017 80 yrs.
Political	President Ramon Magsaysay was the President in the country	The President in the republic of the Philippines was Ferdinand Marcos where Marsha law happen at that time.	After 20 yrs. of being President, Marcos was replace at that time by President Cory Aquino.					
Economic								
Religious								
Education								
Environment								Bagyong Yolanda happens.

Alma C. Abucay
 Birthdate: January 1, 1957
 Age: 60

	1957- 1967 10 yrs.	1967- 1977 20yrs.	1977-1987 30yrs.	1987- 1997 40yrs.	1997-2007 50yrs.	2007-12017 60yrs.
Political	Pres. Ferdinand Marcos	Pres. Cory Aquino				
Economic						
Religious						
Education						
Environment						Yolanda

Cecilia C. Sedillo
Birthdate: June 26, 1936
Age: 81

	1936- 1946 10 yrs.	1946- 1956 20yrs. Marsha Law	1956- 1966 30yrs.	1966- 1976 40yrs.	1976-1986 50yrs.	1986-1996 60yrs.	1996- 2006 70 yrs.	2006-2017 80 yrs.
Political								
Economic								
Religious								
Education								
Environment								Bagyong Yolanda happens.

Flora A. Ehares
Birthdate: June 30, 1948
Age: 70

	1948- 1958 10 yrs.	1958- 1968 20yrs. President Ferdinand Marcos	1968- 1978 30yrs.	1978- 1988 40yrs. President Cory Aquino	1988-1998 50yrs.	1998-2008 60yrs.	2008-2017 70 yrs. President Rodrigo Duterte
Political							
Economic							
Religious							
Education							
Environment							Bagyong Yolanda happens

Adelita C. Aquinod
Birthdate: May 14, 1951
Age: 66

	1951- 1961 10 yrs.	1961- 1971 20yrs.	1971- 1981 30yrs.	1981- 1991 40yrs.	1991-2001 50yrs.	2001-2017 60yrs.
Political		President Ferdinand Marcos	President Cory Aquino			President Rodrigo Duterte
Economic						
Religious						
Education						
Environment		Every month there is always storm.				Bagyong Yolanda happens

Estrilita G. Isales
Birthdate: Sept.7,1957
Age: 60

	1957- 1967 10 yrs.	1967- 1977 20yrs.	1977- 1987 30yrs.	1987- 1997 40yrs.	1997-2007 50yrs.	2007-2017 60yrs.
Political	President Ferdinand Marcos where Marsha Law happens.					President Rodrigo Duterte
Economic						
Religious						
Education						
Environment						Bagyong Yolanda happens

Catalino Cormanes**Birthdate: Nov.25,1935****Age: 83**

	1935- 1945 10 yrs.	1945- 1955 20yrs.	1955- 1965 30yrs.	1965- 1975 40yrs.	1975-1985 50yrs.	1985-1995 60yrs.	1995-2005 70 yrs	2005-2017 80 yrs.
Political		Osmeña became president of the Commonwealth on Quezon's death in 1944.						President Rodrigo Duterte
Economic								
Religious								
Education								
Environment						Flash Flood Ormoc		Bagyong Yolanda happens

Illuminada R. Omega**Birthdate: Feb.01,1956****Age: 61**

	1956- 1966 10 yrs.	1966- 1976 20yrs.	1976- 1986 30yrs.	1986- 1996 40yrs.	1996-2006 50yrs.	2006-2017 60yrs.
Political	President Ferdinand Marcos where Marsha Law happens.					President Rodrigo Duterte
Economic						
Religious						
Education						
Environment						Bagyong Yolanda happens

Feliciano Omega
Birthdate: July 2, 1949
Age: 67

	1949- 1959 10 yrs.	1959- 1969 20yrs. President Diosdado Macapagal was the President	1969- 1979 30yrs.	1979- 1989 40yrs.	1989-1999 50yrs.	1999-2017 60yrs. President Rodrigo Duterte
Political						
Economic						
Religious						
Education						
Environment						Bagyong Yolanda happens

Ma. Cilirina Ramas
Birthdate: Feb.26,1954
Age: 63

	1954- 1964 10 yrs.	1964- 1974 20yrs. President Ferdinand Marcos and have Marsha Law	1974- 1984 30yrs. Cory Aquino, was a Filipina politician who was the 11th President of the Philippines	1984- 1994 40yrs.	1994-2004 50yrs.	2004-2017 60yrs. President Rodrigo Duterte
Political						
Economic						
Religious						
Education						
Environment				Flash Flood Ormoc		Bagyong Yolanda happens

Memory Matrix
JILLIANNE KAYE M. CABONCE
 Birthdate : August 29, 1991

Age: 25

	1991-2000 10 years	2000-2017 20 years
Politics	The President was still Pres. Fidel Ramos after his term it was followed by Pres. Joseph Estrada who was impished in the year 2001 where EDSA revolution happens.	In this year the President of the Philippines was Pres. Gloria Arroyo. Followed by Pres. Noynoy Aquino who was his duty until year 2016. As of now we have Pres. Rodrigo Duterte.
Economic	I think at that time corruption still not there practice since Philippine still on a process for development.	As Pres. Arroyo became a president there is an increase of income but poverty was still a problem in the country. as of many Filipino suffer of poverty. Drugs were became rampant in the country. As of now Philippines is still aiming for a progressive country.
Religion	Christianity was still the practiced of every Filipino.	Filipinos are still practicing cristian life or being a roman catholic.
Education	The Department of Education was still in an old curriculum the RBEC curriculum which only have 6 yrs in primary level and 4 yrs in secondary.	At this time k to 12 curriculum is already implemented in the country which has 6 years in primary level and two additional for secondary which is senior and junior high school.
Environment	As far as I remember the weather was not too hot and fresh air and peaceful environ ment was I experienced.	Climate change is here and our place experienced the Haiyan last Nov 8, 2013 the weather is too hot and when it rains it suddenly became into a flood.

Republic of the Philippines
 Region No. VIII
 Ormoc City, Leyte
BARANGAY AIRPORT
 Ormoc City

MEMORY MATRIX

Name: LYN C. OMEGA
 Age: 42

Barangay: AIRPORT
 Birth Year: 1974

	11-20 (1984-1993)	21-30 (1994-2003)	31-40 (2004-2013)	41-50 (2014-2023)
POLITICAL	<ul style="list-style-type: none"> ➤ Elected as classroom officer. 	<ul style="list-style-type: none"> ➤ Served as BEI during election. 	<ul style="list-style-type: none"> ➤ Father ran for the barangay election. 	<ul style="list-style-type: none"> ➤ Transferred the COMELEC registration in Brgy. Airport.
ECONOMY	<ul style="list-style-type: none"> ➤ Mother bought a new dress. 	<ul style="list-style-type: none"> ➤ Employed at the DepEd. 	<ul style="list-style-type: none"> ➤ Promoted to Teacher II 	<ul style="list-style-type: none"> ➤ Bought a tricycle.
RELIGIOUS	<ul style="list-style-type: none"> ➤ Became a member of Legion of Mary. 	<ul style="list-style-type: none"> ➤ Got married 	<ul style="list-style-type: none"> ➤ Christening of the eldest child. 	<ul style="list-style-type: none"> ➤ Blessing of the house.
EDUCATION	<ul style="list-style-type: none"> ➤ Transferred school from Cogon Central School to Ormoc City Central School. 	<ul style="list-style-type: none"> ➤ Graduated High School 	<ul style="list-style-type: none"> ➤ Enrolled in Masteral Class 	<ul style="list-style-type: none"> ➤ Attended the seminar for the cultural mapping.
ENVIRONMENT	<ul style="list-style-type: none"> ➤ Transferred of the house through "Bayanihan" 	<ul style="list-style-type: none"> ➤ Hit by the Flash Flood 	<ul style="list-style-type: none"> ➤ Yolanda hit Ormoc City 	<ul style="list-style-type: none"> ➤ Cultivated a farm.

Name: Wenefreda L. Sotabento
Age: 65

Barangay: Airport Ormoc City
Birthdate: September 20, 1951

	1951-1963 12 years	1964-1972 12	1973- 1992 20 years	1993-2006 12 years	2007-2017 10 years
1. Political	NONE	NONE	Voters	Voters	Voters
2. Economic	*Less in Population *No Transportation In the barangay *Few transportation in the city *Less household *Less in Farmers	* Less in Population *Less in Household population * Few transportation in the barangay to city * Less in Farmers	* Increase Population *Less in Transportation even the city constructed road for the barangay *Increase household * Less in Farmers	*Increase in population *Increase Transportation in the barangay * Increase household *Less in Farmers	*More Population in the barangay * More Trans- portation going to *More household * More Farmers
3. Religions	*First communion * Attended Legion Mary Meeting * Attended Procession during holy week & fiesta mass	* Attended Sunday Mass * Attended Legion Mary meeting * Attended Procession during holy week & fiesta mass	* Attended Sunday Mass Attended Legion Mary meeting * Attended Procession during holy week & fiesta mass *Catechized children in the school	* Attended Sunday Mass * Attended Legion Mary meeting * Attended Procession during holy week & fiesta mass *Catechized children in the school	* Attended Sunday mass * Attended Legion meeting * Attended procession during holy week & fiesta mass *Catechized children in school

4. Educational	* Graduated in elementary * Graduated in High School	* Collage Level	*	* More Trees * Many Plants * No air pollution * Clean Water	* Less Trees * Few Plants * Air pollution started * less in clean water	* Few Trees * Plenty Trees * More Air pollution * Few clean water
5. Environment	* More Trees * Many Plants * No air pollution * Clean water	* More Trees * Many Plants * No air pollution * Clean water	* More Trees * Many Plants * No air pollution * Clean Water	* More Trees * Many Plants * No air pollution * Clean Water	* Less Trees * Few Plants * Air pollution started * less in clean water	* Few Trees * Plenty Trees * More Air pollution * Few clean water



CITY GOVERNMENT OF ORMOC, LEYTE
DEPARTMENT OF EDUCATION
UNIVERSITY OF SANTO TOMAS – GRADUATE SCHOOL
Center for Conservation of Cultural Property
and Environment in the Tropics



CULTURAL HERITAGE MAPPING PROJECT OF ORMOC CITY, LEYTE

NATURAL HERITAGE

HERITAGE MAPPING

Name of Place	BARANGAY AIRPORT
Other Name of Place	"LANDING"
Year of Establishment	1978
Borders	North Brgy. Libertad South Brgy. Nasunugan East Brgy. Salvacion West Brgy. Liloan

NATURAL HERITAGE MAPPING FOR LANDSCAPE

NAME:	Rice Field
OTHER NAME:	"Hagna"
LOCATION:	Brgy. Airport, Ormoc City
USE KEY MAP:	
PHYSICAL FEATURE:	PICTURE:
Barangay Airport has a vast land of rice field. The barangay is rich in rice because of its physical feature that is a wide and plain and its soil is rich in minerals that is good for farming. The primary work of the people in the barangay is farming. And the barangay is one of the supplier of rice in the city.	
SIGNIFICANCE:	
Rice field is significant in the barangay because it's the primary source of food in the barangay and it's also the source of living of the people in the barangay.	
FLORA: "KANGKONG"	PICTURE:
	

FAUNA: CARABAO

PICTURE:



STATUTORY CONTROL:

Barangay Ordinance No. 2010-001, An ordinance prohibiting the indiscriminate throwing of garbage and other waste materials at the irrigation canals within the jurisdiction of this barangay, providing penalties for violations.

RELATED LITERATURE: Song: **"Magtanom Dili Tiaw"**

Magtanom dili tiaw	Magtanom dili tiaw	Dali na mga kauban
Magduko tibuok adlaw	Magyuko tibuok adlaw	Atong ituyhad ang kalawasan
Dili ka makatindog	Dili ka makatindog	Aron mabag-o ang atong kusog
Dili ka makalingkod.	Dili ka makalingkod.	Para sa ugma nga panglimbasog

ORAL TRADITION:

It is a tradition of some of the farmers in the barangay that during planting time they will see to it that they plant when the moon is going to full moon and they put some charcoals in the field and have a short ceremony on it. And on harvesting time they have another ceremony.

BIBLIOGRAPHY:

In the year 1978, Barangay Airport was approved and created as an additional barangay of Ormoc City. Mrs. Temotea Juntilla Omega was the first Barangay Captain appointed by the City Kagawad In-charge Sotero Pepito.

The Barangay Airport was called Barangay Airport because of the long runway and Airport Transportation Office that was located at the center of this barangay.

Mostly the land of this barangay was owned by Omega's and Malazarte's Families

DOCUMENTATION:



Mrs. Wenefreda L. Sotabento interviewed our resource person Mrs. Illuminada Omega.



Mrs. Lyn C. Omega worked for the documentations.

NAME: LYN C. OMEGA, JILLIANNE KAYE M. CABONCE, WENEFREDA L. SOTABENTO

DATE: May 6, 2017





Natural Heritage for Plants & Animals





Name of Place	BARANGAY AIRPORT
Other Name of Place	"LANDING"
Year of Establishment	1978
Borders	North Brgy. Libertad South Brgy. Nasunugan East Brgy. Salvacion West Brgy. Liloan

NATURAL HERITAGE MAPPING FOR PLANTS AND ANIMALS

Classification: ANIMAL	Picture	Description:
Common Name:		Carabao is also known as water buffalo. It is a big animal that is colored black. It originated from Visayas particularly in Samar and Leyte they called it "KARABAW". It is first used in 1900.
Scientific Name:	Bubalus bubalis carabensis	
Habitat:	LAND / WATER	
Threat:	Conservation Status: <input type="radio"/> Endangered <input checked="" type="radio"/> Not Endangered	Source:
Visibility:	Significance: ___ World <input checked="" type="checkbox"/> National ___ Regional <input checked="" type="checkbox"/> Local	Actual Picture in Site:
Connectivity:	Uses: for plowing, meat	
Oral Tradition:	Related Literature: Story about "SI BAKA at si KALABAW"	
Documentation:	Name: LYN C. OMEGA, JILLIANNE KAYE M. CABONCE, WENEFREDA L. SOTABENTO Affiliation: Cultural Mappers	Actual Date / Time May 6, 2017 / 3:30PM
		Key Map: 



Name of Place	BARANGAY AIRPORT
Other Name of Place	"LANDING"
Year of Establishment	1978
Borders	North Brgy. Libertad South Brgy. Nasunagan East Brgy. Salvacion West Brgy. Liloan



NATURAL HERITAGE MAPPING FOR PLANTS AND ANIMALS

Classification: ANIMAL	Picture:		Description: Dog is a highly variable domestic mammal closely related to the gray wolf. People in the Philippines loved dogs and they used it as their pet.
Common Name: DOG	Scientific Name: Canis lupus familiaris		
Habitat: LAND	Conservation Status: Endangered <input type="checkbox"/> Not Endangered <input checked="" type="checkbox"/>	Source:	Key Map: 
Threat	Significance: Seasonal ___ World ___ Months ___ Regional ___ Perennial <input checked="" type="checkbox"/> Local ___	Actual Picture in Site:	
Connectivity:	Uses: Pet, Guard in the house		Actual Date / Time May 6, 2017 / 3:30PM
Oral Tradition:	Related Literature:		
Documentation: Name: LYN C. OMEGA, JILLIANNE KAYE M. CABONCE, WENEFREDA L. SOTABENTO Affiliation: Cultural Mappers			

Name of Place	BARANGAY AIRPORT
Other Name of Place	"LANDING"
Year of Establishment	1978
Borders	North Brgy. Libertad South Brgy. Nasumangan East Brgy. Salvacion West Brgy. Liloan



NATURAL HERITAGE MAPPING FOR PLANTS AND ANIMALS

Classification: ANIMAL				
Common Name:	ROOSTER	Scientific Name:	Gallus gallus	Picture: 
Habitat:	LAND	Conservation Status:	Endangered <input type="checkbox"/> Not Endangered <input checked="" type="checkbox"/>	Description: Rooster is an adult male domestic chicken. There are different kinds of roosters in the Philippines.
Threat		Actual Picture in Site:		Key Map: 
Visibility: <input type="checkbox"/> Seasonal <input type="checkbox"/> Months <input checked="" type="checkbox"/> Perennial		Significance:	<input type="checkbox"/> World <input type="checkbox"/> National <input type="checkbox"/> Regional <input checked="" type="checkbox"/> Local	
Connectivity:		Uses: Pet, meat		
Oral Tradition:		Related Literature:		
Documentation: Name: LYN C. OMEGA, JILLIANNE KAYE M. CABONCE, WENEFREDA L. SOTABENTO		Affiliation: Cultural Mappers		Actual Date / Time May 6, 2017 / 3:30PM

Name of Place		BARANGAY AIRPORT	
Other Name of Place		"LANDING"	
Year of Establishment		1978	
Borders		North Brgy. Libertad South Brgy. Nasunugan East Brgy. Salvacion West Brgy. Liloan	
NATURAL HERITAGE MAPPING FOR PLANTS AND ANIMALS			
Classification: PLANT		Picture:	
Common Name: COCONUT TREE		Scientific Name: Cocos nucifera	
Habitat: LAND		Conservation Status: Endangered <input type="checkbox"/> Not Endangered <input checked="" type="checkbox"/>	
Threat		Source	
Visibility: ___ Seasonal ___ Months <input checked="" type="checkbox"/> Perennial		Actual Picture in Site:	
Connectivity:		Key Map:	
Oral Tradition:		Description: Coconut tree is also known as the "Tree of Life" because all parts of this tree is very useful.	
Documentation: Name: LYN C. OMEGA, JILLIANNE KAYE M. CABONCE, WENEFREDA L. SOTABENTO		Actual Date / Time May 6, 2017 / 3:30PM	
Affiliation: Cultural Mappers		 	

Name of Place	BARANGAY AIRPORT
Other Name of Place	"LANDING"
Year of Establishment	1978
Borders	North Brgy. Libertad South Brgy. Nasunugan East Brgy. Salvacion West Brgy. Liloan

NATURAL HERITAGE MAPPING FOR PLANTS AND ANIMALS

Classification: PLANT	Picture:		Description:
Common Name: BANANA PLANT	Scientific Name: Musa		Bananas are produced in tall plants, which are often mistaken as trees. They actually have pseudo stems formed from leaf sheaths. It produces sweet fruits and have many uses. Banana plant is several widely cultivated perennial herbs bearing bananas in compact pendent bunches.
Habitat: LAND	Conservation Status: <input type="checkbox"/> Endangered <input checked="" type="checkbox"/> Not Endangered	Source	
Threat	Significance: <input type="checkbox"/> World <input checked="" type="checkbox"/> National <input type="checkbox"/> Regional <input checked="" type="checkbox"/> Local	Actual Picture in Site:	Key Map:
Visibility: <input type="checkbox"/> Seasonal <input type="checkbox"/> Months <input checked="" type="checkbox"/> Perennial	Uses: food, garments, natural leaf platters, medicine, Related Literature:		
Connectivity:			
Oral Tradition:			
Documentation: Name: LYN C. OMEGA, JILLIANNE KAYE M. CABONCE, WENEFREDA L. SOTABENTO Affiliation: Cultural Mappers			Actual Date / Time May 6, 2017 / 3:30PM

Republic of the Philippines
Region No. VIII
Ormoc City, Leyte
BARANGAY AIRPORT
Ormoc

HERBAL PLANTS FOUND IN THE BARANGAY USED FOR MEDICAL PURPOSES

Herbal Plants	How it is used?	What is the remedy?
1. Atis	boiled the leaves	Cough
2. Calavo	steamed / boiled the leaves	Cough
3. Lagundi	boiled the leaves	Cough
4. Mayana	boiled the leaves	Cough
5. Gabon	boiled the leaves	Cough
6. Kamunggay	rubbed the leaves	Wound
7. Guava	boiled the leaves	Wound
8. Gatas-gatas	boiled the leaves	Dengue
9. Guyabano	boiled the leaves	Cancers
10. Tanglad	boiled the stem	High blood pressures

Submitted by:

LYN C. OMEGA

10 Herbal Plants:

Plants	Uses
1. Bayabas	Leaves are used for skin illness
2. Kamungay	It can be used for open sounds.
3. Gatas-gatas	It can help for dengue patience.
4. Kalabo	Juice for the leaves can cure coughs.
5. Aloe Vera	Used also for healing wounds.
6. Pandan	Helps to reduce fever
7. Mansanilya	Remedy for cough and flu
8. Banaba	For stomachache
9. Lagundi	Can cure cough and headache
10. Atis Leaves	For colds and cough

Name of Place	BARANGAY AIRPORT
Other Name of Place	"LANDING"
Year of Establishment	1978
Borders	North Brgy. Libertad South Brgy. Nasunugan East Brgy. Salvacion West Brgy. Liloan

NATURAL HERITAGE MAPPING FOR PLANTS AND ANIMALS	
Classification: PLANT	
Common Name:	Scientific Name:
CAIMITO	Chrysophyllum cainito
Habitat:	Conservation Status:
LAND	<input type="checkbox"/> Endangered <input checked="" type="checkbox"/> Not Endangered
Threat	Actual Picture in Site:
Visibility:	Key Map:
<input type="checkbox"/> Seasonal <input type="checkbox"/> Months <input checked="" type="checkbox"/> Perennial	Significance:
Connectivity:	<input type="checkbox"/> World <input type="checkbox"/> National <input checked="" type="checkbox"/> Regional <input checked="" type="checkbox"/> Local
Oral Tradition:	Uses: Lumber, fruits, medicine Related Literature:
Documentation:	Actual Date / Time
Name: LYN C. OMEGA, JILLIANNE KAYE M. CABONCE, WENEFREDA L. SOTABENTO	May 6, 2017 / 3:30PM
Affiliation: Cultural Mappers	

Description:
Caimito is a tropical American tree of the sapotilla family grown in a warm regions for ornament. Its fruits is usually green to purple apple-shaped edible fruit that when cut in cross-section reveals a star-shaped pattern formed by the carpels.



Picture: Source



Actual Picture in Site:

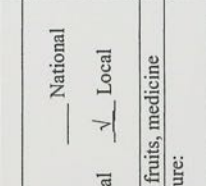

Key Map:



CITY GOVERNMENT OF ORMOC, LEYTE
DEPARTMENT OF EDUCATION
UNIVERSITY OF SANTO TOMAS – GRADUATE SCHOOL
Center for Conservation of Cultural Property
and Environment in the Tropics

CULTURAL HERITAGE MAPPING PROJECT OF ORMOC CITY, LEYTE

MOVABLE HERITAGE

CULTURAL MAPPING FOR MOVABLE HERITAGENAME OF OBJECT: **WOODEN CABINET**ENGLISH NAME: **CABINET**POPULAR NAME: **CABINET**LOCAL NAME: **KUMODA**CULTURAL GROUP COLLECTED FROM: **MARIA TERESITA C. OMEGA**

NATURE OF OCCASION:

GIFT:

PURCHASED:

DONATION: **(INHERITED FROM HER GRANDMOTHER)**DONOR'S NAME: **MRS. PRESENTATION SALINAS**ADDRESS: **BARANGAY AIRPORT, ORMOC CITY**MATERIALS USED: **WOOD**COLORS: **BROWN**SPECIAL DURRATIONS/ MARKS: **IT WAS MADE WITHOUT USING NAILS.**PRESENT CONDITION: **NEEDS REPAIR**FUNCTIONAL DESCRIPTION: **STORAGE**



“KUMODA”

(Cabinet)

CULTURAL MAPPING FOR MOVABLE HERITAGENAME OF OBJECT: **WOODEN BOX**ENGLISH NAME: **WOODEN BOX**POPULAR NAME: **WOODEN BOX**LOCAL NAME: **"KABAN"**CULTURAL GROUP COLLECTED FROM: **MRS. ADELA P. FERNANDEZ**

NATURE OF OCCASION:

GIFT:

PURCHASED:

DONATION: **(INHERETED FROM HER MOTHER)**DONOR'S NAME: **MRS. ESTELLA SALINAS**ADDRESS: **BARANGAY AIRPORT, ORMOC CITY**MATERIALS USED: **WOOD**COLORS: **BROWN**

SPECIAL DURRATIONS/ MARKS:

PRESENT CONDITION: **NEEDS REFINEMENT**FUNCTIONAL DESCRIPTION: **STORAGE**



"KABAN"

CULTURAL MAPPING FOR MOVABLE HERITAGENAME OF OBJECT: **OLD PHOTOS**ENGLISH NAME: **PHOTOS**POPULAR NAME: **PHOTOS**LOCAL NAME: **LITRATO / KODAK**CULTURAL GROUP COLLECTED FROM: **MS. MARIA TERESITA C. OMEGA**

NATURE OF OCCASION:

GIFT:

PURCHASED:

DONATION: **(INHERITED)**DONOR'S NAME: **MRS. RESURRECION OMEGA**ADDRESS: **BARANGAY AIRPORT, ORMOC CITY**MATERIALS USED: **WOODEN FRAME, PHOTO PAPER**COLORS: **BLACK AND WHITE, BROWN**

SPECIAL DURATIONS/ MARKS:

PRESENT CONDITION: **NEEDS ENHANCEMENT**FUNCTIONAL DESCRIPTION: **MEMORABELLA**

TOP YARD - CLAY POT

TOP YARD - CLAY POT

POPULAR NAME: CLAY POT



CLAY POT

CLAY POT

CLAY POT

CLAY POT

CLAY POT

CLAY POT

CLAY POT

CLAY POT



OLD PHOTOS

CULTURAL MAPPING FOR MOVABLE HERITAGENAME OF OBJECT: **CLAY POT**ENGLISH NAME: **CLAY POT**POPULAR NAME: **CLAY POT**LOCAL NAME: **"KOON"**CULTURAL GROUP COLLECTED FROM: **MS. MARIA TERESITA C. OMEGA**

NATURE OF OCCASION:

GIFT:

PURCHASED: **FROM DANAOG, CEBU CITY**

DONATION:

DONOR'S NAME:

ADDRESS: **BARANGAY AIRPORT, ORMOC CITY**MATERIALS USED: **CLAY**COLORS: **BLACK, RED ORANGE**

SPECIAL DURRATIONS/ MARKS:

PRESENT CONDITION: **GOOD AND CAN STILL BE USE**FUNCTIONAL DESCRIPTION: **USED FOR COOKING**



COOKING POT

CULTURAL MAPPING FOR MOVABLE HERITAGENAME OF OBJECT: **STEAMER**ENGLISH NAME: **CLAY POT STEAMER**POPULAR NAME: **STEAMER**LOCAL NAME: **"PUTOCHAN"**CULTURAL GROUP COLLECTED FROM: **MS. MARIA TERESITA C. OMEGA**

NATURE OF OCCASION:

GIFT:

PURCHASED: **FROM DANAOS, CEBU CITY**

DONATION:

DONOR'S NAME:

ADDRESS: **BARANGAY AIRPORT, ORMOC CITY**MATERIALS USED: **CLAY**COLORS: **BLACK, RED ORANGE**

SPECIAL DURRATIONS/ MARKS:

PRESENT CONDITION: **GOOD AND CAN STILL BE USE**FUNCTIONAL DESCRIPTION: **FOR STEAMING**

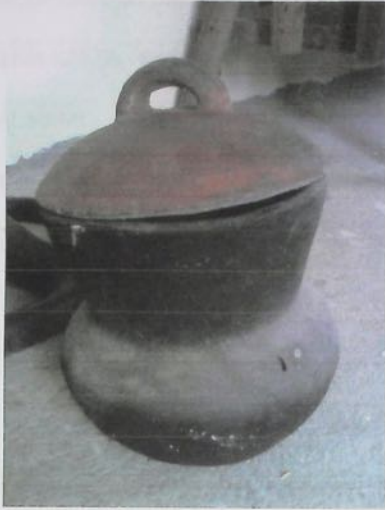

“PUTOCHAN”

CULTURAL MAPPING FOR MOVABLE HERITAGENAME OF OBJECT: **CUP AND PLATE**ENGLISH NAME: **CUP AND PLATE**POPULAR NAME: **CUP AND PLATE**LOCAL NAME: **TASA AND LOSA (PLATO)**CULTURAL GROUP COLLECTED FROM: **MRS. MARIA CIRILINA O. RAMAS**

NATURE OF OCCASION:

GIFT:

PURCHASED:

DONATION: **(INHERITED FROM HER PARENTS)**DONOR'S NAME: **MR. & MRS. HOSPECIO OMEGA**ADDRESS: **BARANGAY AIRPORT, ORMOC CITY**MATERIALS USED: **TIN**COLORS: **WHITE**

SPECIAL DURRATIONS/ MARKS:

PRESENT CONDITION: **NEEDS REFINEMENT**FUNCTIONAL DESCRIPTION: **UTENSILS FOR EATING AND DRINKING**

CUP & PLATE



CUP & PLATE

CULTURAL MAPPING FOR MOVABLE HERITAGENAME OF OBJECT: **COINS**ENGLISH NAME: **COINS**POPULAR NAME: **COINS**LOCAL NAME: **SENTIMO**CULTURAL GROUP COLLECTED FROM: **MS. MARIA TERESITA C. OMEGA**

NATURE OF OCCASION:

GIFT: **FROM A FRIEND**

PURCHASED:

DONATION:

DONOR'S NAME: **MRS. CORA VELASQUEZ**ADDRESS: **BARANGAY AIRPORT, ORMOC CITY**MATERIALS USED: **METAL**COLORS: **SILVER**SPECIAL DURRATIONS/ MARKS: **NOT FOUND ANYMORE IN THE MARKET**PRESENT CONDITION: **ITS COLOR FADED**FUNCTIONAL DESCRIPTION: **SOVENIER**

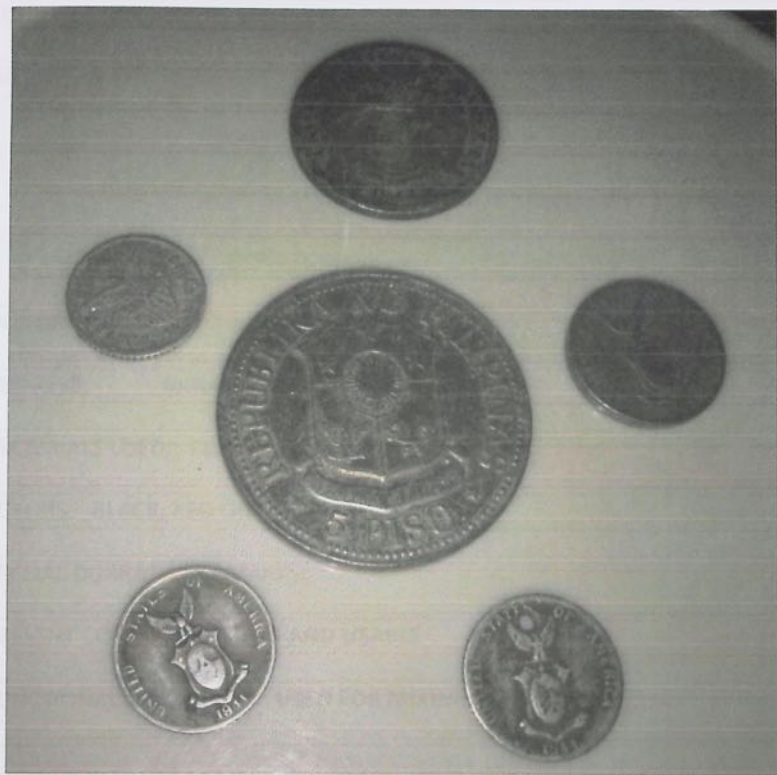

COINS

CULTURAL MAPPING FOR MOVABLE HERITAGENAME OF OBJECT: **BORNILLO**ENGLISH NAME: **CLAY POT**POPULAR NAME: **CLAY POT**LOCAL NAME: **"BORNILLO"**CULTURAL GROUP COLLECTED FROM: **MS. MARIA TERESITA C. OMEGA**

NATURE OF OCCASION:

GIFT:

PURCHASED: **FROM DANAOS, CEBU CITY**

DONATION:

DONOR'S NAME:

ADDRESS: **BARANGAY AIRPORT, ORMOC CITY**MATERIALS USED: **CLAY**COLORS: **BLACK, RED ORANGE**

SPECIAL DURRATIONS/ MARKS:

PRESENT CONDITION: **GOOD AND USABLE**FUNCTIONAL DESCRIPTION: **USED FOR MIXING "TABLIA"**

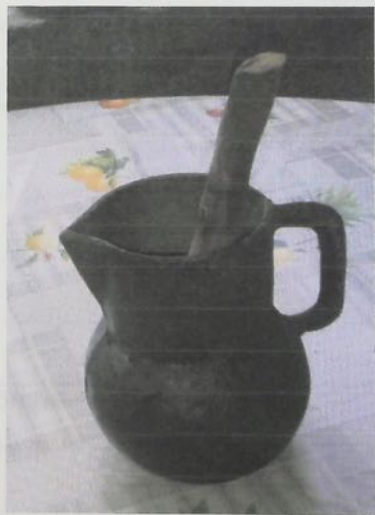
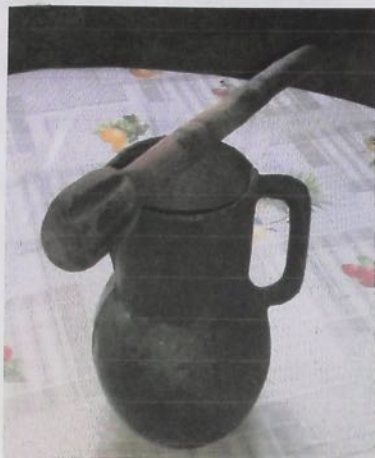

"BORNILLO"

CULTURAL MAPPING FOR MOVABLE HERITAGENAME OF OBJECT: **IRONING BOARD**ENGLISH NAME: **IRONING BOARD**POPULAR NAME: **IRONING BOARD**LOCAL NAME: **"KABAYO NGA PLANTSAHAN"**CULTURAL GROUP COLLECTED FROM: **MS. TERESITA C. OMEGA**

NATURE OF OCCASION:

GIFT:

PURCHASED:

DONATION: **(INHERITED FROM HER MOTHER)**DONOR'S NAME: **MRS. RESURRECION OMEGA**ADDRESS: **BARANGAY AIRPORT, ORMOC CITY**MATERIALS USED: **WOOD**COLORS: **BROWN**

SPECIAL DURRATIONS/ MARKS:

PRESENT CONDITION: **NEEDS REPAIR**FUNCTIONAL DESCRIPTION: **USED FOR IRONING**



"KABAYO"

CULTURAL MAPPING FOR MOVABLE HERITAGENAME OF OBJECT: **SALT CONTAINER**ENGLISH NAME: **SALT CONTAINER**POPULAR NAME: **SALT CONTAINER**LOCAL NAME: **"HUNGOT"**CULTURAL GROUP COLLECTED FROM: **MS. MARIA TERESITA C. OMEGA**

NATURE OF OCCASION:

GIFT: **FROM A FRIEND**

PURCHASED:

DONATION:

DONOR'S NAME: **MR. HAROLD ESTRERA**ADDRESS: **BARANGAY AIRPORT, ORMOC CITY**MATERIALS USED: **COCONUT SHELL**COLORS: **BROWN**

SPECIAL DURRATIONS/ MARKS:

PRESENT CONDITION: **NEEDS REFINEMENT**FUNCTIONAL DESCRIPTION: **CONTAINER**

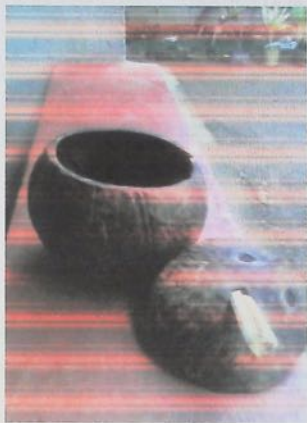
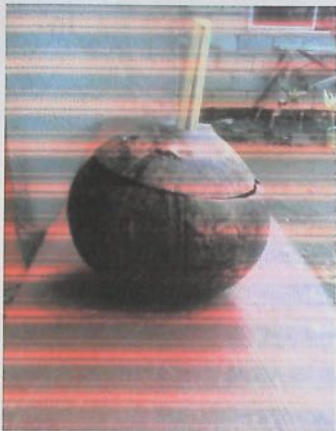

SALT CONTAINER
"HUNGOT"

INTANGIBLE
HERITAGE



CITY GOVERNMENT OF ORMOC, LEYTE
DEPARTMENT OF EDUCATION
UNIVERSITY OF SANTO TOMAS - GRADUATE SCHOOL
Center for Conservation of Cultural Property
and Environment in the Tropics

CULTURAL HERITAGE MAPPING PROJECT OF ORMOC CITY, LEYTE

INTANGIBLE HERITAGE

Ten words - Vernacular of Weather

1. Dogdog - thunderstorm
2. Bangaw - rainbow
3. Uwan - rain
4. babo-babo - mist
5. alino-at - hot
6. bugnaw - cold
7. kilat - lightning
8. Kilom kilom - sunset
9. bidlisaw - sunrise
10. Alimpos - whirlwind

OMEGA'S RESIDENCE

(Barangay Airport, Ormoc City)

HISTORY

This was the house of the late Hospecio Omega Sr. and Resurrecion Omega of Barangay Airport, Ormoc City. It was constructed in the year 1950. The house was made up purely of wood. When the youngest son of the couple got married the ownership of the house was turned-over to him.

It was renovated last 2013 and the materials used now are made up of cements. But in November 8, 2013 it was destroyed by the typhoon Yolanda. After the tragic incident the house was slowly repaired by the new owner. It was not fully furnished but can be occupied.

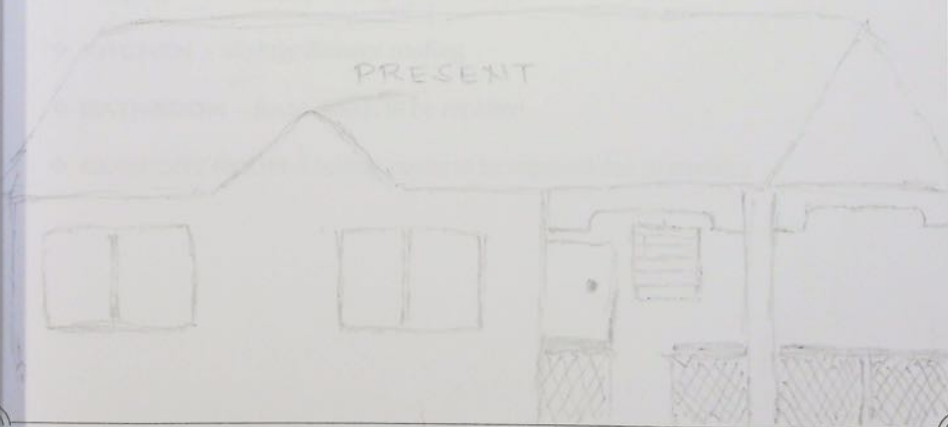

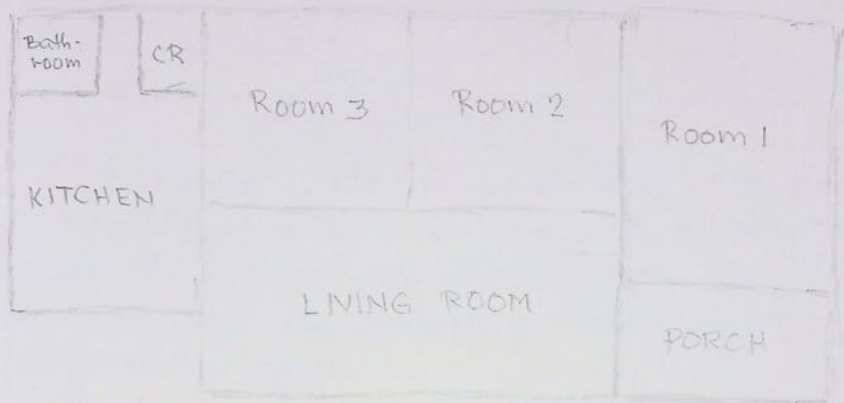

DAMAGE ASSESSMENT

- ❖ **PORCH** — needs painting
- ❖ **LIVING ROOM** — needs painting and ceiling
- ❖ **ROOMS 1-3** — needs painting and ceiling
- ❖ **KITCHEN** - slightly damage roofing
- ❖ **BATHROOM** — faucet needs to be repaired
- ❖ **COMFORT ROOM** — ceiling needs to be repaired due to termites

Vampoda L. Potabento
Brgy. Airport, Ormoc City

HISTORY MY HOUSE

In the year 1975 - 2013, our house was made of Bamboo and Nipa materials. It is located at Purak 6, Barangay Airport, Ormoc City, along the road near the Runway of Ormoc Airport Transportation Office.

In the year 2013 of the month November ~~8~~ Super Yolanda came in our place and affected our house and was totally damaged. After Yolanda Typhoon, we built a temporary house because of no budget to build-in.

So, in the year 2014, we built a new house made of wood and semi-concrete with a measurement of 12 x 14, again, located at Purak 6, Barangay Airport, Ormoc City at boundaries from Brgy. Airport, Ormoc City to Brgy. Salvacion, Ormoc City.

For, Gods will, even though it is not so big our house, but ~~we~~ I and my family were very happy at least we have an owned house and fat located area from our parents and our relatives.

So, our house as of now is newly constructed. The assessment is needs of painting, gutter / finishing of ^{wall} cement.

Wampeda I. Patabento

Brgy. Anjatt, Ormoc City

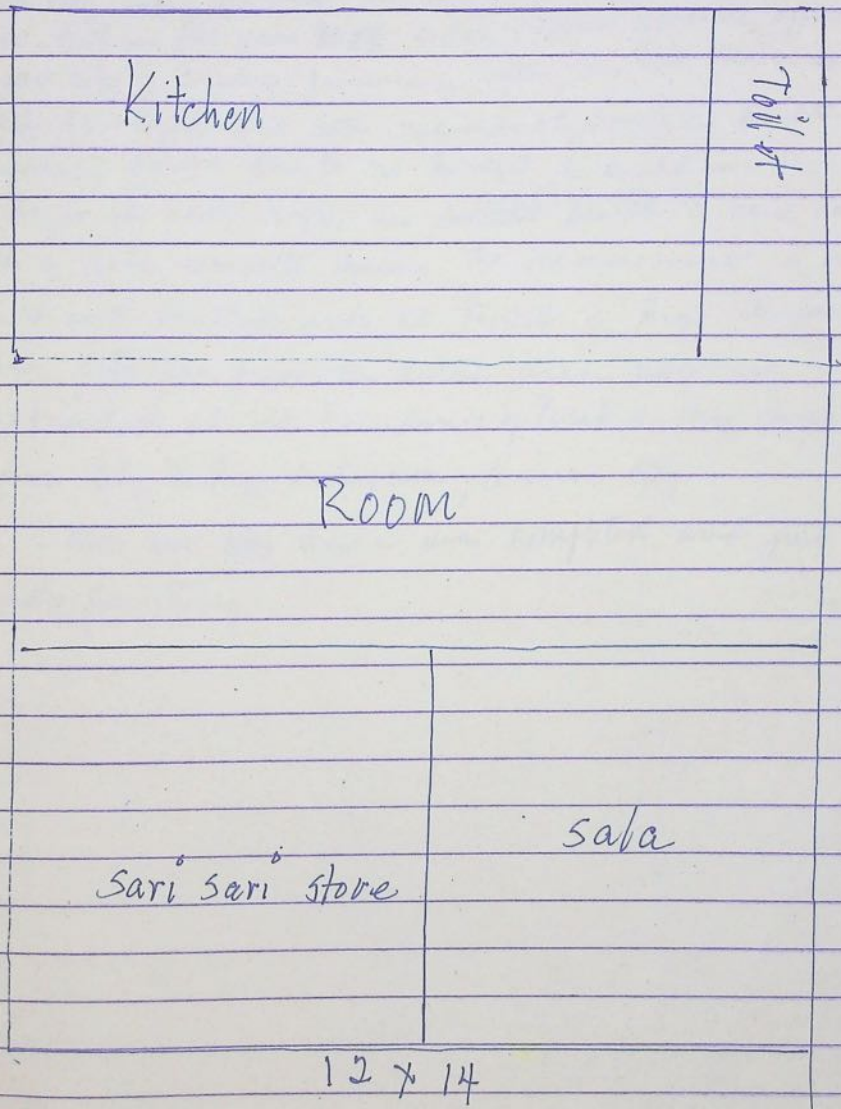

HISTORY

In the year 1975 - 2013 - our home was made in Nipa and Kawayan materials. It is located at Parak 6, Barangay Airport Ormoc City along the road near at Ormoc Airport Transportation office. But in the year 2013, SUPER TYPHOON YOLANDA, affected in our city of Ormoc, Province of Leyte, so, our home was totally damaged and after Yolanda (Typhoon) we built a temporary home due to no budget to build in:

So, in the year 2014, we ~~built~~ ^{construct} a new home with a semi-concrete home. The measurement is only 12 x 14 and located only at Parak 6, Brgy. Airport Ormoc City far from the lateral area now we constructed at the boundaries of Parak 6, Brgy Airport, Ormoc City to Brgy. Salvacion, Ormoc City.

Now our ~~new~~ home was completed and just needs painting.

Kitchen

Barangay ...

LAY-OUT OF ROOMS

Module 2

SARI-SARI STORE

LIVING ROOM

ROOM 1

CR

Kitchen

Damage Assessment Per room

- needs painting
- our house is newly constructed.

CULTURAL HERITAGE MAPPING
PROJECT
OF ORMOG CITY, LEYTE

CULTURAL MAPPERS' PROFILE

Wenefreda L. Sotabento
Lyn C. Omega
Jillianne Kaye Cabonce



CITY GOVERNMENT OF ORMOC, LEYTE
DEPARTMENT OF EDUCATION
UNIVERSITY OF SANTO TOMAS – GRADUATE
SCHOOL
Center for Conservation of Cultural Property
and Environment in the Tropics

**CULTURAL HERITAGE MAPPING
PROJECT
OF ORMOC CITY, LEYTE**

CULTURAL MAPPERS' PROFILE

**Wenefreda L. Sotabento
Lyn C. Omega
Jillianne Kaye Cabonce**